

378 Leith Walk

EDINBURGH | EH7 4PE

TO LET/MAY SELL
2,631 SQ. FT



PLAY
VIDEO



LOCATION



378 Leith Walk is a 15-minute walk from Waverley Train station and Edinburgh city-centre.



Leith Walk is one of Edinburgh's main thoroughfares, linking Edinburgh city-centre to Leith.



The Tram extension down Leith Walk which will link Newhaven to Edinburgh city-centre, is scheduled for completion in Spring 2023 with the property less than 100m from one of the new tram stops, providing direct access to the city-centre in 10 minutes and Edinburgh Airport within 40 minutes.



Leith Walk benefits from a fantastic mix of local amenities, with numerous bars, restaurants, cafes, and boutique retailers on the doorstep.

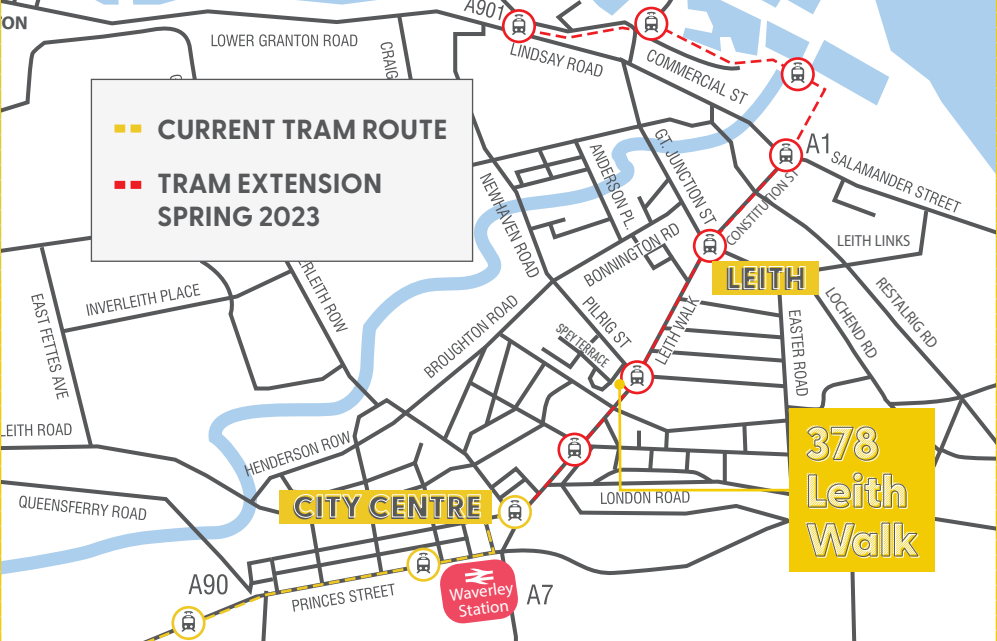

DESCRIPTION

378 Leith Walk provides high quality, self-contained office accommodation over two main levels with interconnecting staircases and a vibrant mix of open-plan, grouped workspaces and a large Conference Room. The offices present well and are in excellent decorative order.

Own front door (no shared services with other tenants and no service charge)

Self-contained kitchen and breakout area

Strong branding opportunity

LED Lighting throughout

Vibrant mix of open-plan, grouped workspaces and a large Conference Room

Fully cabled

Great levels of natural daylight

Highly contemporary workspace

FLOOR PLANS

SPEY STREET

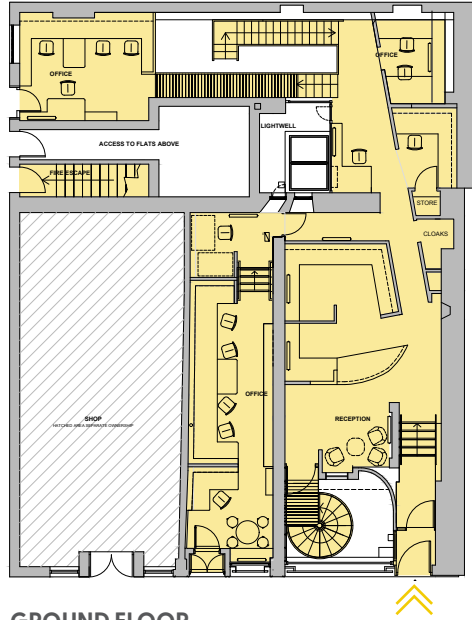

GROUND FLOOR
1,278 sq. ft (118.7 sq. m)

LEITH WALK

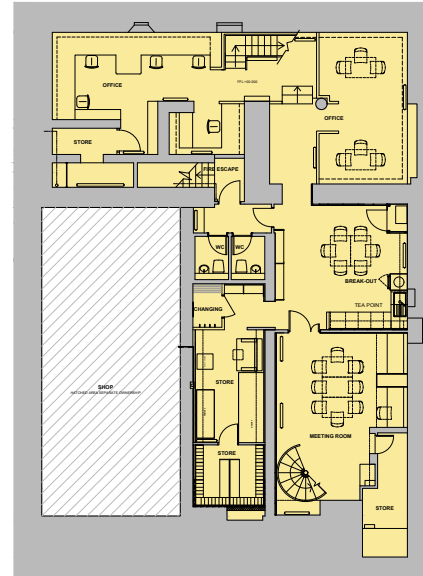

BASEMENT
1,353 sq. ft (125.7 sq. m)

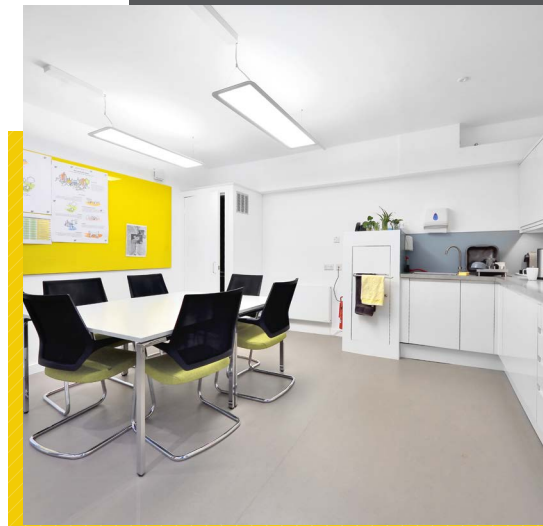

VAT

VAT will be charged at the prevailing rate.

PROPOSAL

The property is available soon to lease on a new Full Repairing and Insuring basis on terms to be agreed. Furthermore, there is an opportunity to purchase the heritable interest of this property on terms to be agreed.

CONTACT & FURTHER INFORMATION

Nick White
Director

James Metcalfe
Surveyor

T 0131 202 1880
M 07786 171 266
E nick@cuthbertwhite.com

T 0131 202 1880
M 07786 623 282
E james@cuthbertwhite.com



Cuthbert White
38 Thistle St,
Edinburgh
EH2 1EN

The Agents for themselves and for the vendors or lessors of this property whose agents they are give notice that: (i) the particulars are set out as a general outline only for the guidance of the intended purchasers or lessees and do not constitute, nor constitute part of, an offer or contract; (ii) all descriptions, dimensions, reference to condition and necessary permissions for use and occupation, and other details are given without responsibility and any intending purchasers or tenants should not rely on them as statements or representations of fact but must satisfy themselves by inspection or otherwise as to the correctness of each of them; (iii) no person in the employment of the Agents has any authority to make or give any representations or warranty whatever in relation to this property. Date of Publication & Photos: October 2022 Produced by Designworks.

