



To Let

11 desks available on the 1st floor

First Floor
222 Leith Walk
Edinburgh
EH6 5EQ

- Contemporary, affordable office accommodation
- Excellent levels of natural daylight
- Dedicated WCs and modern kitchen

LOCATION

Leith Walk is a main thoroughfare from the City Centre and 222 Leith Walk is approximately a 20 minute walk or short bus ride from Waverley Train station and the City.

On street parking is available on the surrounding streets, offering free parking all day. The area benefits from numerous bars, restaurants and boutique retailers

DESCRIPTION

222 Leith Walk provides modern office accommodation over 4 floors.

Volunteer Edinburgh owns the building, occupying 3 of these floors and they are now looking to lease available desks on the first floor to interested parties.

The first floor benefits from excellent levels of natural light and the accommodation benefits from dedicated toilets as well as a modern kitchen. Gas central heating serves the floor.

Entry is via a shared stairway with a dedicated intercom access for 1st floor.

LEASE TERMS

The property is available to lease on a New Full Repairing and Insuring basis on lease terms to be agreed.

RENT

The quoting rent for the property is £15,000 per annum.

SERVICE CHARGE

The current service charge runs at £5 per sq ft to include:

- Utilities
- Refuse and Recycling
- Common area cleaning
- Window Cleaning
- Alarm system maintenance

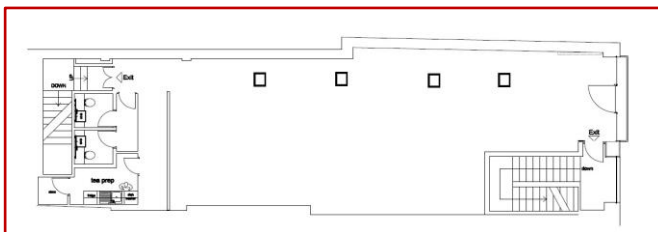

INDICATIVE FLOORPLAN

RATES

The property has a current rateable value of £13,000.

Interested parties are advised to make their own enquiries to the Lothian Valuation Joint Board.

ENTRY

Entry to the premises can be granted immediately.

VAT

The building is not VAT elected, therefore no VAT will be payable on the rent or service charge.

LEGAL COSTS

Each party will be responsible for their own legal costs, with the incoming tenant responsible for the payment of registration dues and any LBT payable.

EPC

The property has an EPC rating of D.

VIEWING & FURTHER INFORMATION



Chris Cuthbert
07989 395 165

chris@cuthbertwhite.com



James Metcalfe
07786 623 282

james@cuthbertwhite.com

IMPORTANT NOTICE: CuthbertWhite Ltd for the Landlord of this property, whose agents they are, give notice that: 1. The particulars are intended to give a fair and substantially correct overall description for the guidance of intending tenants and do not constitute part of an offer or contract. Prospective tenants ought to seek their own professional advice. 2. All descriptions, dimensions, areas, reference to condition and necessary permissions for use and occupation and other details are given in good faith, and are believed to be correct, but any intending tenant should not rely on them as statements or representations of fact, but must satisfy themselves by inspection or otherwise as to the correctness of each of them. 3. No person in the employment of CuthbertWhite Ltd has any authority to make or give any representations or warranty whatever in relation to this property nor enter into any contract on behalf of the Landlord. 4. No responsibility can be accepted for any expenses incurred by intending tenants in inspecting properties which have been sold, let or withdrawn. Particulars prepared November 2022.