

# 14 RUTLAND SQUARE, EDINBURGH, EH1 2BD

## FOR LEASE:

NEWLY REFURBISHED TOWNHOUSE IN PRIME, CITY-CENTRE LOCATION

670 – 4,112 SQ FT

Practical completion May 2025

### Key Features:

14 Rutland Square is currently undergoing a comprehensive refurbishment to include:

- M&E upgrade, removal of gas boilers and installation of Air Source Heat Pump
- Targeting EPC B or higher
- Removal of internal walls to open up the workspace
- Improving and enhancing the period features
- New car parking at grade level to the rear of the property
- West-facing garden
- New LED lighting throughout
- New WC's and shower/changing facilities
- Secure bicycle storage within the building



### Availability:

Floor	Size (sq ft)
Sub Basement	670
Basement	780
Ground	882
First	950
Second	830
<b>Total</b>	<b>4,112</b>

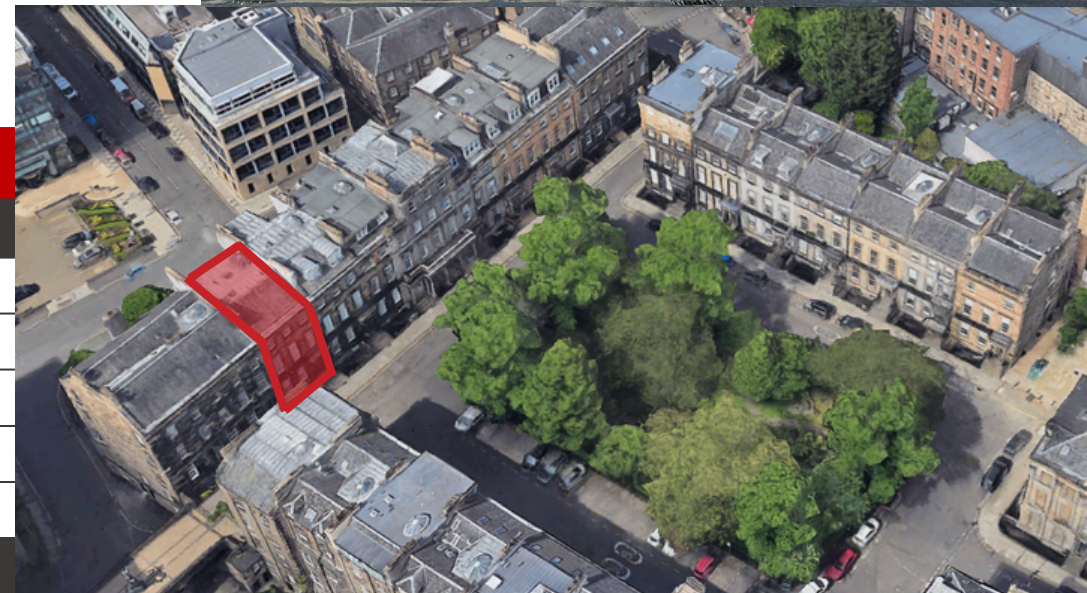

## Sub Basement & Basement Floors

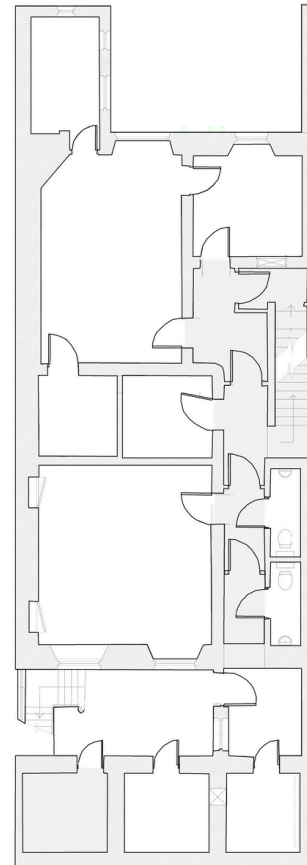
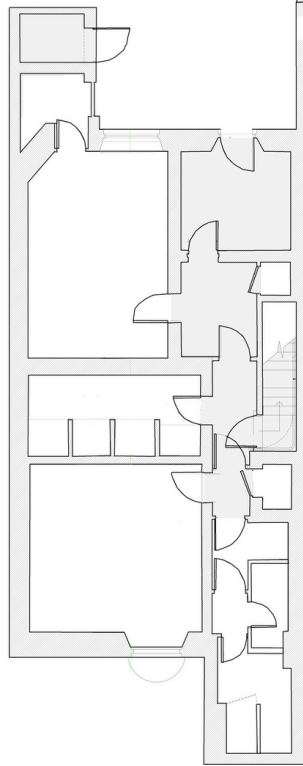
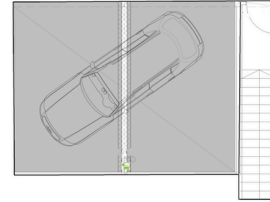
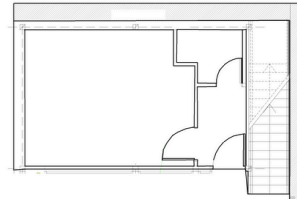

# Indicative Floorplans

Ground Floor

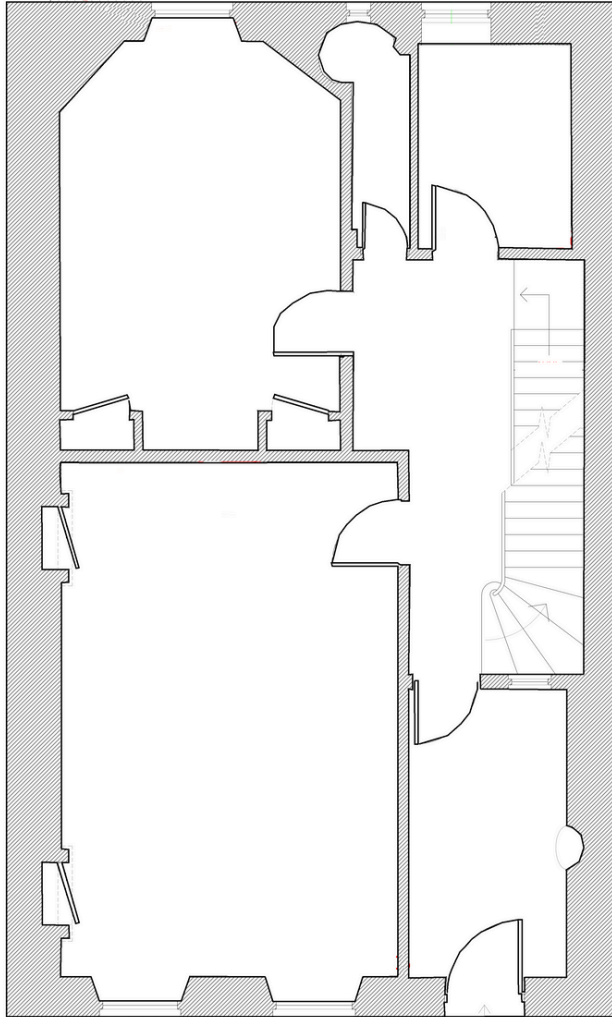

First Floor

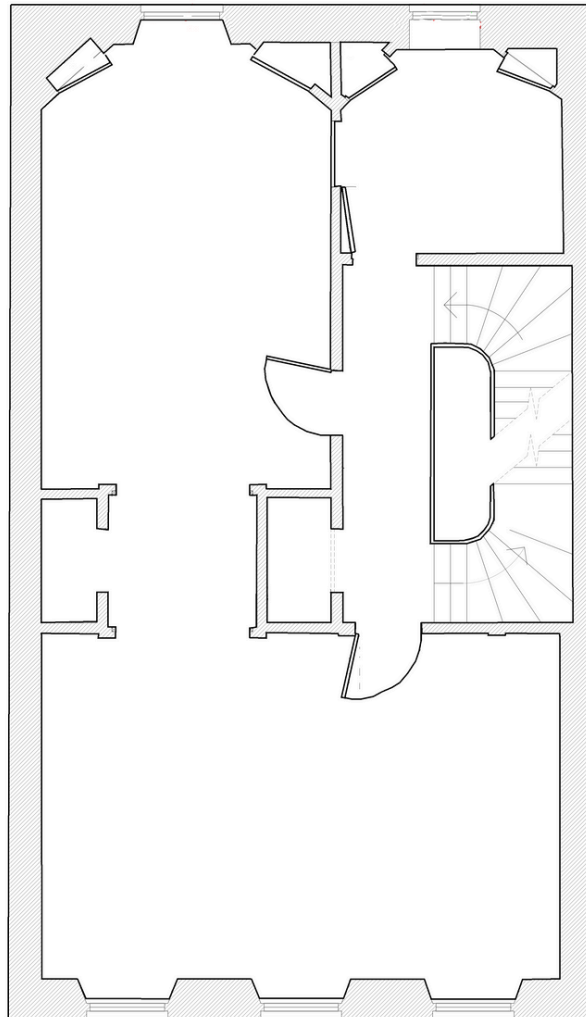

Second Floor

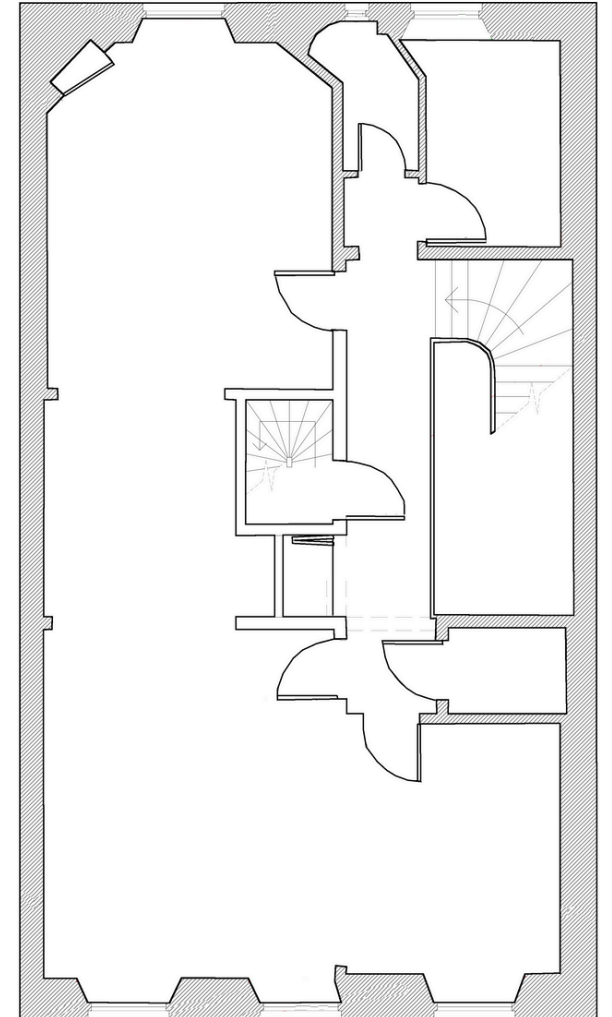



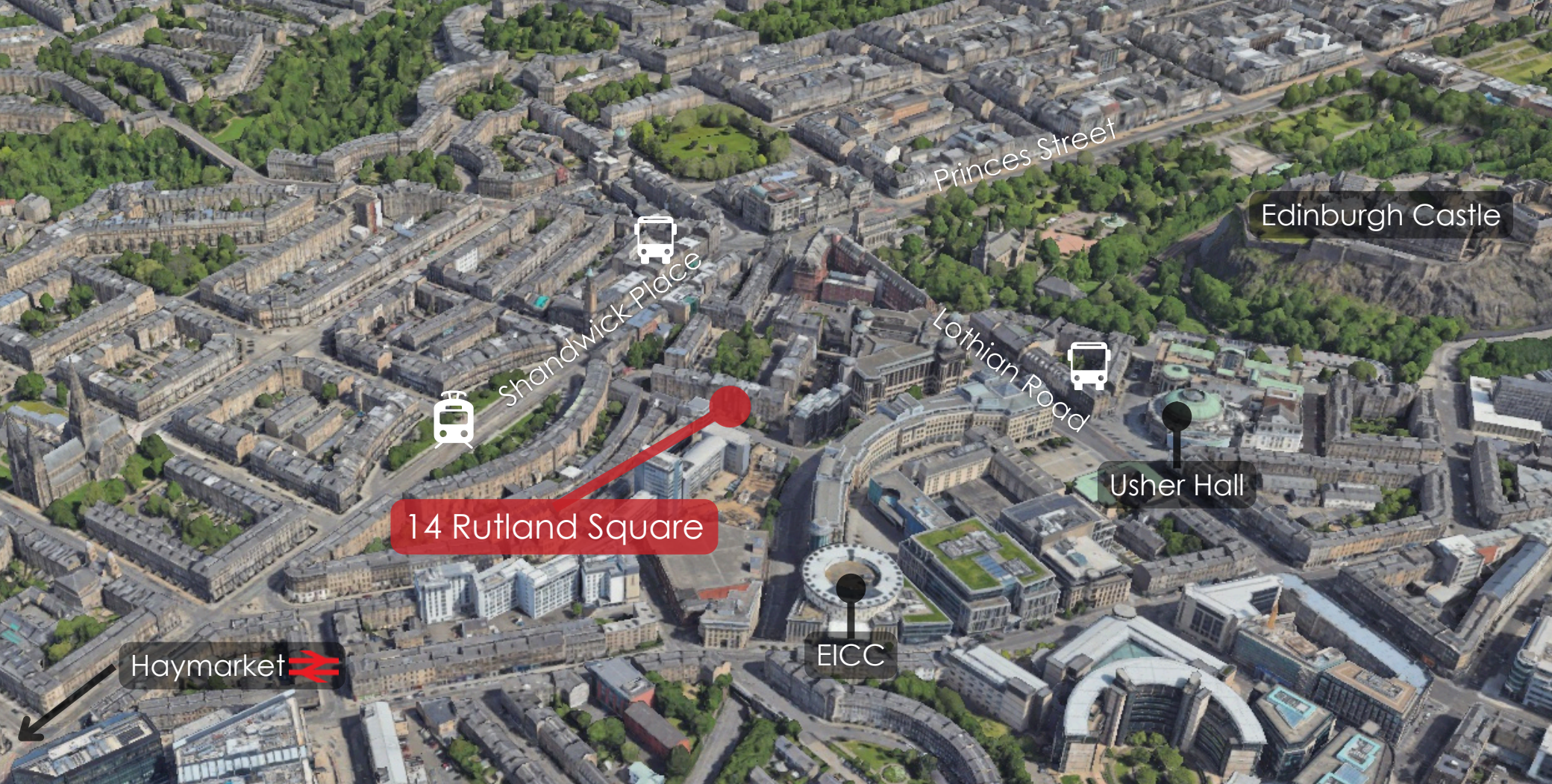

14 Rutland Square

Haymarket

EICC

Usher Hall

Edinburgh Castle

Princes Street

Shandwick Place

Lothian Road

Viewing & Further Information:



James Metcalfe  
[james@cuthbertwhite.com](mailto:james@cuthbertwhite.com)  
07786 623 282

Nick White  
[nick@cuthbertwhite.com](mailto:nick@cuthbertwhite.com)  
07989 395 165

NOTICE: CuthbertWhite Ltd (for the landlord), whose agents they are, give notice that: 1. The particulars are intended to give a fair and substantially correct overall description for the guidance of intending tenants and do not constitute part of an offer or contract. Prospective tenants/purchasers ought to seek their own professional advice. 2. All descriptions, dimensions, areas, reference to condition and necessary permissions for use and occupation and other details are given in good faith, and are believed to be correct, but any intending tenant/purchaser should not rely on them as statements or representations of fact, but must satisfy themselves by inspection or otherwise as to the correctness of each of them. 3. No person in the employment of CuthbertWhite Ltd has any authority to make or give any representations or warranty whatever in relation to this property nor enter into any contract on behalf of the landlord. 4. No responsibility can be accepted for any expenses incurred by intending tenants/purchaser in inspecting properties which have been sold, let or withdrawn. Particulars prepared January 2025.